

King's Whitebelt Lands

The Whitebelt:
Lands outside the Greenbelt Plan Area Boundary, within the Township of King

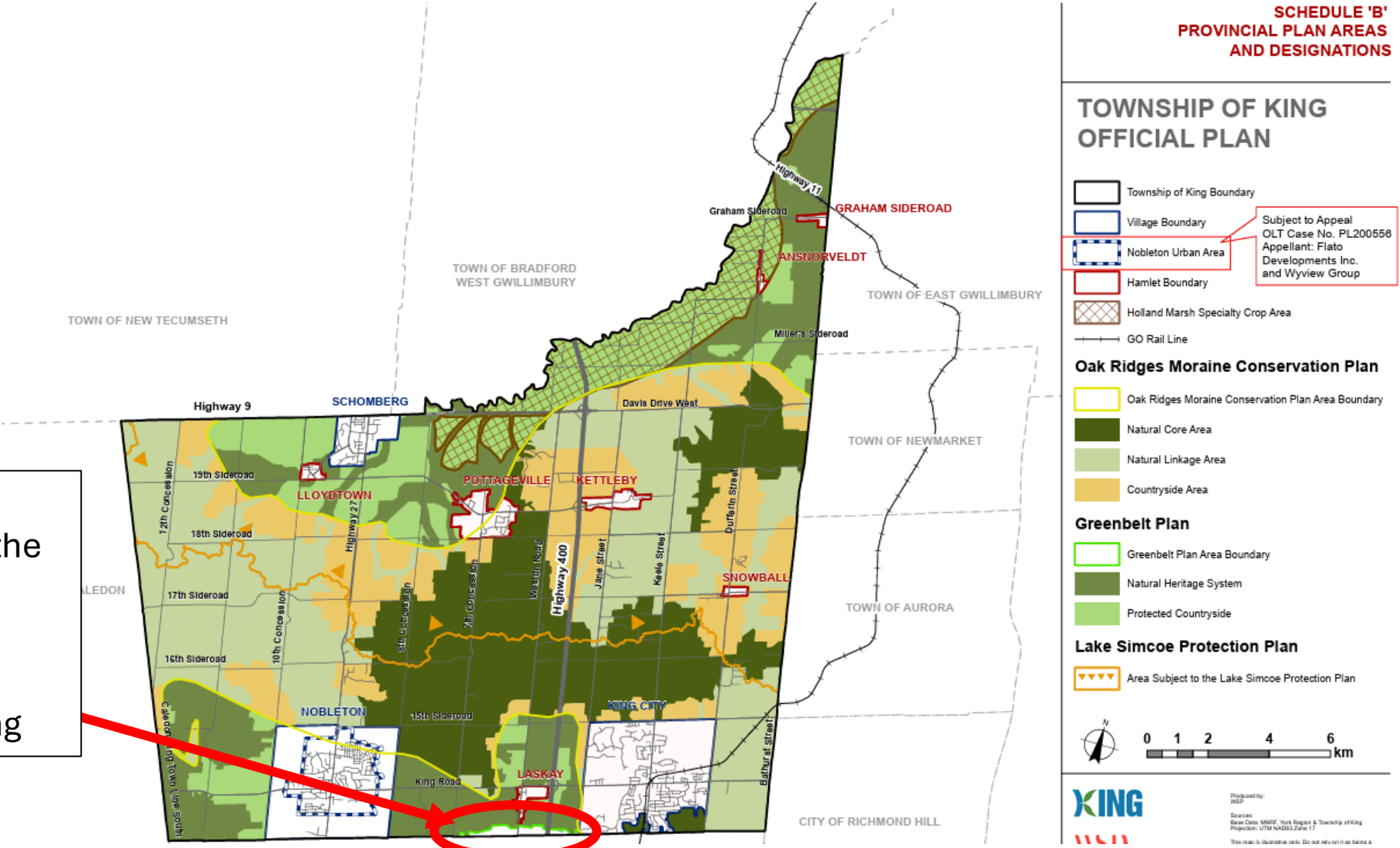

**SCHEDULE 'B'
PROVINCIAL PLAN AREAS
AND DESIGNATIONS**

**TOWNSHIP OF KING
OFFICIAL PLAN**

- Township of King Boundary
- Village Boundary
- Nobleton Urban Area Subject to Appeal
OLT Case No. PL200556
Appellant: Flato
Developments Inc.
and Wyview Group
- Hamlet Boundary
- Holland Marsh Specialty Crop Area
- GO Rail Line

Oak Ridges Moraine Conservation Plan

- Oak Ridges Moraine Conservation Plan Area Boundary
- Natural Core Area
- Natural Linkage Area
- Countryside Area

Greenbelt Plan

- Greenbelt Plan Area Boundary
- Natural Heritage System
- Protected Countryside

Lake Simcoe Protection Plan

- Area Subject to the Lake Simcoe Protection Plan

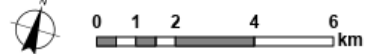

KING
WCA
Produced by:
WSP
Sources:
Base Data: MNR, York Region & Township of King
Projection: UTM NAD83 Zone 17
This map is illustrative only. Do not rely on it as being a

Appendix H – King's Whitebelt Lands