

SCOPE OF WORK		
PROPOSED CABANA		
SITE STATISTICS		
	METRIC	IMPERIAL
LOT AREA	848.12 S.M.	9129.12 S.F.
EX. HOUSE COVERAGE*	249.54 S.M.	2685.98 S.F.
EX. PORCH AREA*	4.61 S.M.	49.67 S.F.
EX. REAR PATIO AREA	7.61 S.M.	81.93 S.F.
NEW CABANA AREA*	44.11 S.M.	474.83 S.F.
NEW CABANA AREA* COVERAGE*	298.26 S.M.	3210.48 S.F.
ZONING INFORMATION		
ZONE	ZONING	PROPOSED
	R1D	
LOT AREA	EXISTING	EXISTING
FRONTAGE	21.00M	EXISTING
FRONT YARD	7.50M	EXISTING
SIDE YARD	3.60M	1.19M PROP.
SIDE YARD	3.60M	10M+ PROP.
REAR YARD	1.20M	2.0M PROP.
COVERAGE	30.00%	35.17% PROP.
MAX HEIGHT	9.00M/4.5M	EXISTING/3.82M
LOT PERVIOUS AREA	45%	44.22%
LOT PERVIOUS AREA(44.22%)		
REAR YARD AREA	848.12 S.M.	9129.12 S.F.
EX. HOUSE COVERAGE	249.54 S.M.	2685.98 S.F.
EX. REAR PATIO AREA	7.61 S.M.	81.93 S.F.
NEW CABANA AREA	44.11 S.M.	474.83 S.F.
NEW LANDSCAPE STONE	56.83 S.M.	611.75 S.F.
NEW COPING SURROUND	11.65 S.M.	125.44 S.F.
NEW SIDE YARD PATIO STONE	4.98 S.M.	53.64 S.F.
EX. PLANTER WALL AREA	2.64 S.M.	28.38 S.F.
EX. PLANTER AREA	6.55 S.M.	70.49 S.F.
EX. FRONT YARD WALKWAY STONE	31.81 S.M.	34.24 S.F.
EX. DRIVEWAY AREA	57.32 S.M.	616.99 S.F.
GRASS AREA	375.08 S.M.	4345.45 S.F.
NORTH ARROW		

**NOTES**

THIS DRAWING, AS AN INSTRUMENT OF SERVICE, IS PROVIDED BY AND IS THE PROPERTY OF THE DESIGNER. THE CONTRACTOR MUST VERIFY AND ACCEPT RESPONSIBILITY FOR ALL DIMENSIONS AND CONDITIONS ON SITE AND NOTIFY THE DESIGNER OF ANY VARIATIONS FROM THE SUPPLIED INFORMATION. THE DESIGNER IS NOT RESPONSIBLE FOR THE ACCURACY OF SURVEY, STRUCTURAL, MECHANICAL, ELECTRICAL INFORMATION SHOWN ON THIS DRAWING. REFER TO THE APPROPRIATE ENGINEERING DRAWINGS (I.E. FLOOR LAYOUT, TRUSS LAYOUT) BEFORE PROCEEDING WITH THE WORK. CONSTRUCTION MUST CONFORM TO ALL APPLICABLE CODES AND REQUIREMENTS OF AUTHORITIES HAVING JURISDICTION.

DRAWINGS SHALL NOT BE SCALED. THESE DRAWINGS SHALL NOT BE USED FOR CONSTRUCTION PURPOSES UNTIL THE REQUIRED BUILDING PERMITS HAVE BEEN ISSUED.

No.	DATE:	REVISION
1	MAY 31 2024	ISSUED FOR REVIEW

SEALS	



**SCHILLERCO**

340 CHURCH STREET  
OAKVILLE, ON L6J 1P1  
PHONE: 905-822-1666  
EMAIL: TRAVIS@SCHILLERCO.CA

**CLIENT**

PRIVATE RESIDENCE

**PROJECT**

204 HOLLINGSWORTH DRIVE, KING CITY, ON.,

PAGE		
SITE PLAN		
APPROVED BY:	TS	A1.0
DATE:	MAY 2024	
PROJECT No.	2024SE185	

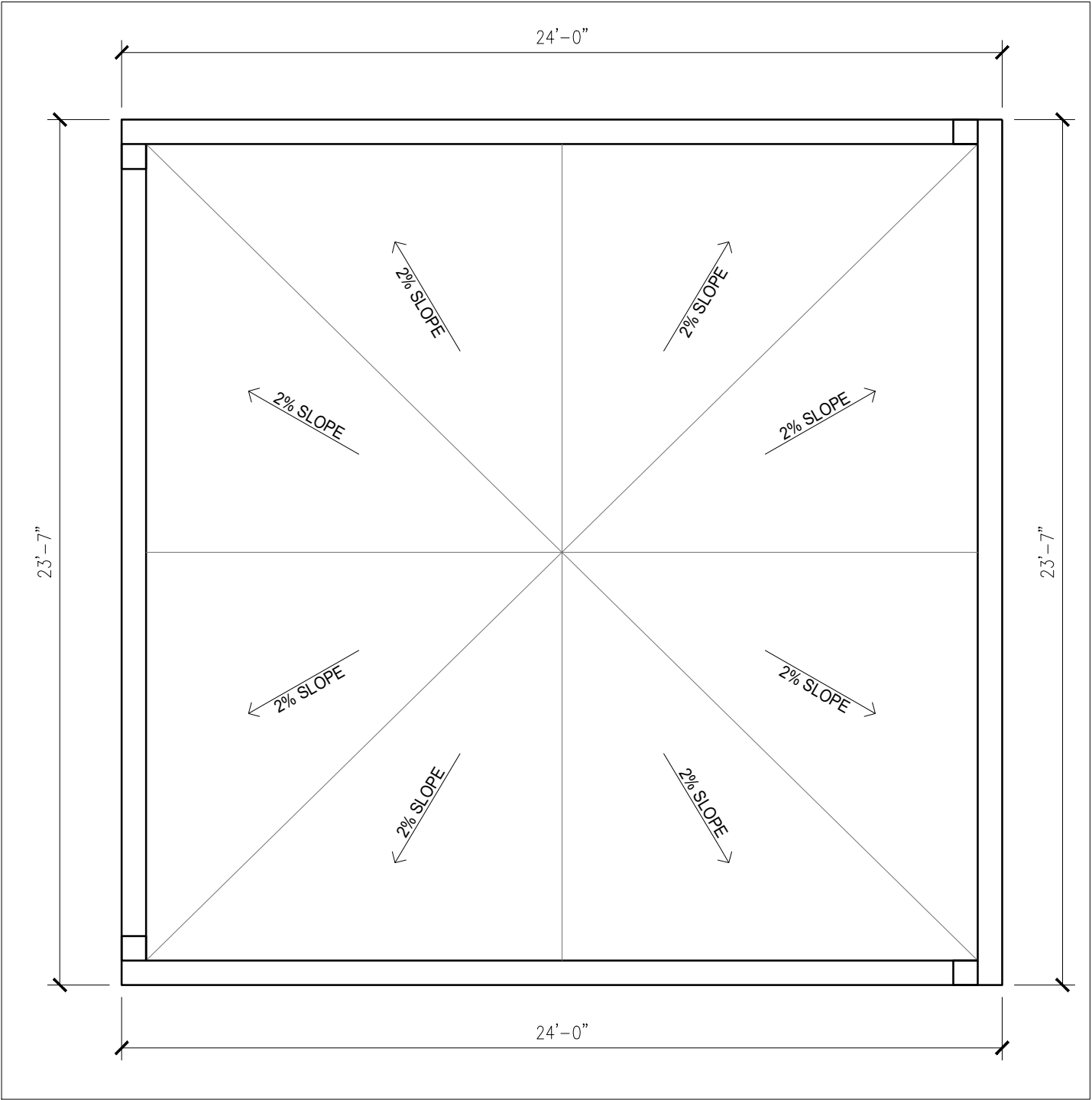
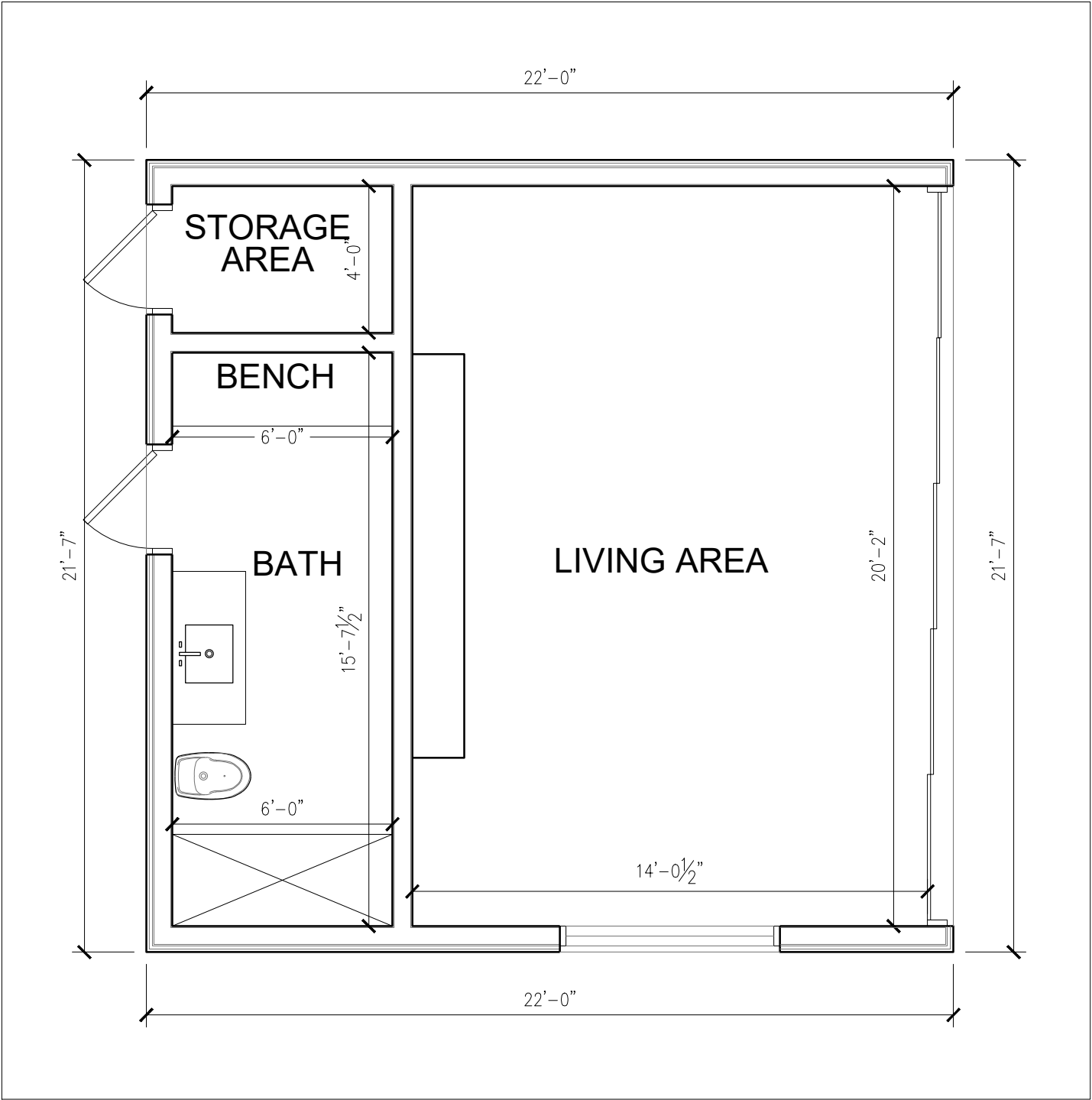
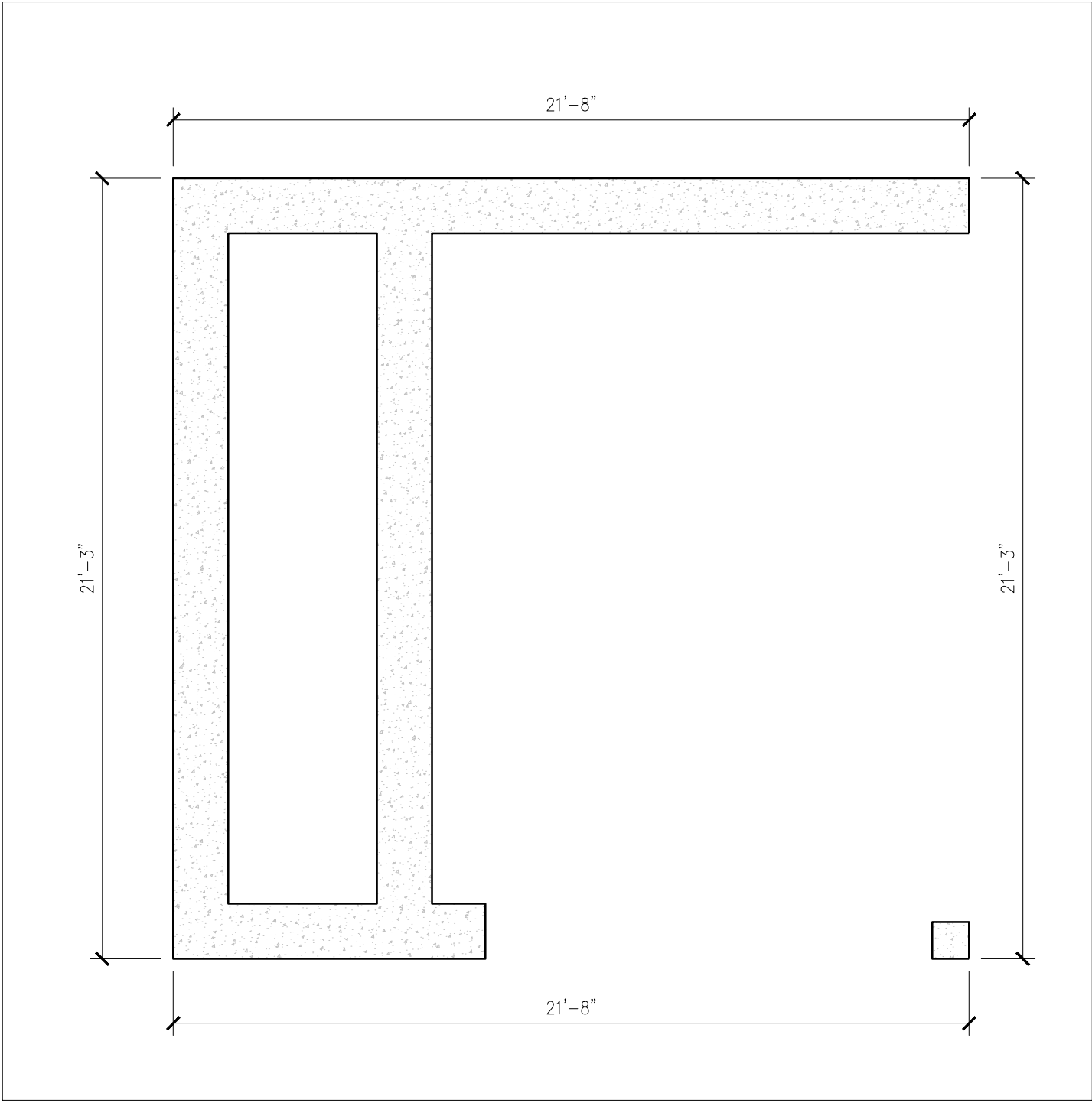

**NOTES**

THIS DRAWING, AS AN INSTRUMENT OF SERVICE, IS PROVIDED BY AND IS THE PROPERTY OF THE DESIGNER. THE CONTRACTOR MUST VERIFY AND ACCEPT RESPONSIBILITY FOR ALL DIMENSIONS AND CONDITIONS ON SITE AND NOTIFY THE DESIGNER OF ANY VARIATIONS FROM THE SUPPLIED INFORMATION. THE DESIGNER IS NOT RESPONSIBLE FOR THE ACCURACY OF SURVEY, STRUCTURAL, MECHANICAL, ELECTRICAL INFORMATION SHOWN ON THIS DRAWING. REFER TO THE APPROPRIATE ENGINEERING DRAWINGS (I.E. FLOOR LAYOUT, TRUSS LAYOUT) BEFORE PROCEEDING WITH THE WORK. CONSTRUCTION MUST CONFORM TO ALL APPLICABLE CODES AND REQUIREMENTS OF AUTHORITIES HAVING JURISDICTION.

DRAWINGS SHALL NOT BE SCALED. THESE DRAWINGS SHALL NOT BE USED FOR CONSTRUCTION PURPOSES UNTIL THE REQUIRED BUILDING PERMITS HAVE BEEN ISSUED.

No.	DATE:	REVISION
1	MAY 31 2024	ISSUED FOR REVIEW

SEALS	



**SCHILLERCO**

340 CHURCH STREET  
OAKVILLE, ON L6J 1P1  
PHONE: 905-822-1666  
EMAIL: TRAVIS@SCHILLERCO.CA

CLIENT
PRIVATE RESIDENCE

PROJECT
204 HOLLINGSWORTH DRIVE, KING CITY, ON.,

PAGE

FLOOR PLANS

APPROVED BY:	TS	A1.1
DATE:	MAY 2024	
PROJECT No.	2024SE185	

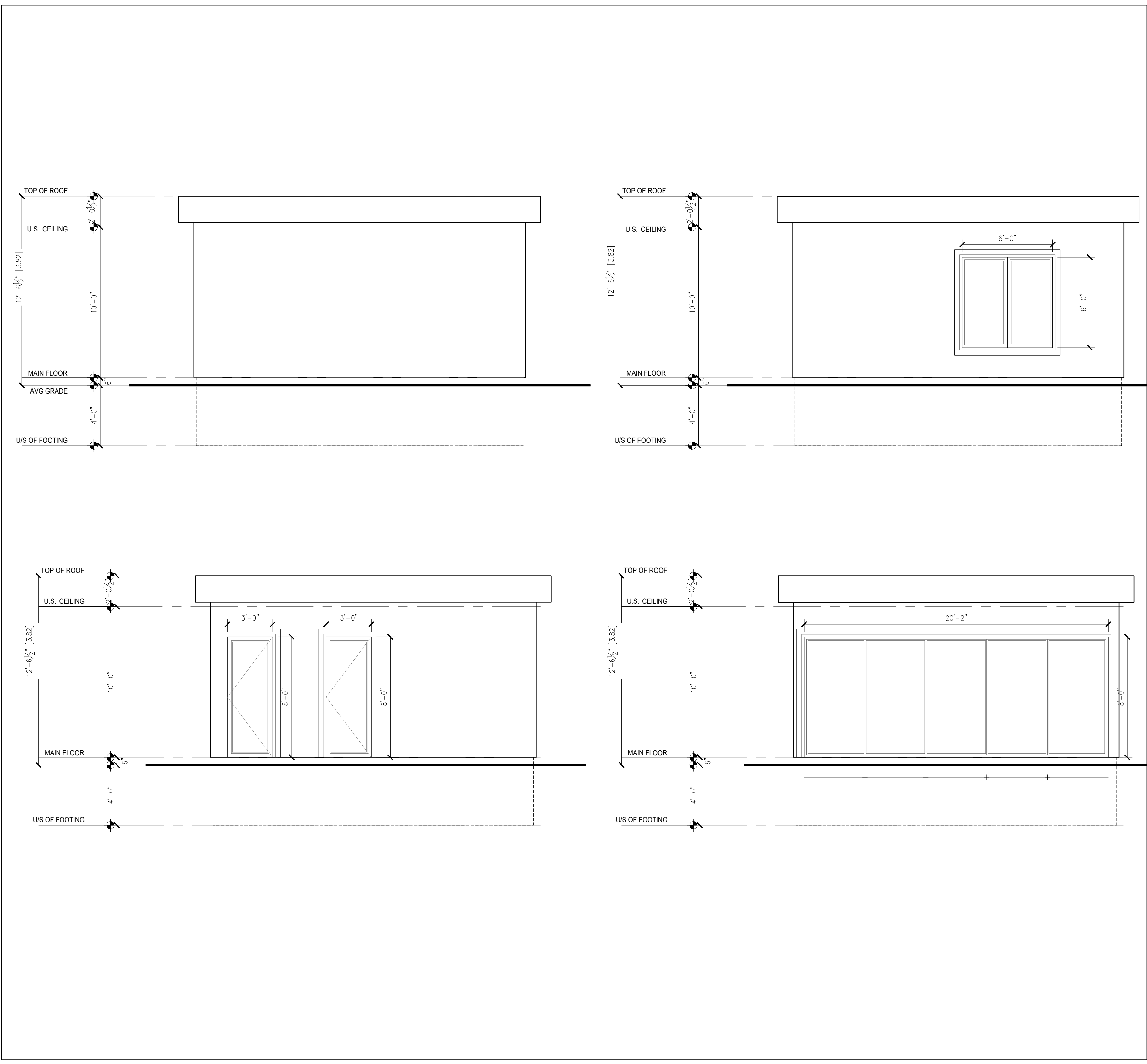

**NOTES**

THIS DRAWING, AS AN INSTRUMENT OF SERVICE, IS PROVIDED BY AND IS THE PROPERTY OF THE DESIGNER. THE CONTRACTOR MUST VERIFY AND ACCEPT RESPONSIBILITY FOR ALL DIMENSIONS AND CONDITIONS ON SITE AND NOTIFY THE DESIGNER OF ANY VARIATIONS FROM THE SUPPLIED INFORMATION. THE DESIGNER IS NOT RESPONSIBLE FOR THE ACCURACY OF SURVEY, STRUCTURAL, MECHANICAL, ELECTRICAL INFORMATION SHOWN ON THIS DRAWING. REFER TO THE APPROPRIATE ENGINEERING DRAWINGS (I.E. FLOOR LAYOUT, TRUSS LAYOUT) BEFORE PROCEEDING WITH THE WORK. CONSTRUCTION MUST CONFORM TO ALL APPLICABLE CODES AND REQUIREMENTS OF AUTHORITIES HAVING JURISDICTION.

DRAWINGS SHALL NOT BE SCALED. THESE DRAWINGS SHALL NOT BE USED FOR CONSTRUCTION PURPOSES UNTIL THE REQUIRED BUILDING PERMITS HAVE BEEN ISSUED.

No.	DATE:	REVISION
1	MAY 31 2024	ISSUED FOR REVIEW

SEALS	



SCHILLERCO

340 CHURCH STREET  
OAKVILLE, ON L6J 1P1  
PHONE: 905-822-1666  
EMAIL: TRAVIS@SCHILLERCO.CA

CLIENT
PRIVATE RESIDENCE

PROJECT
204 HOLLINGSWORTH DRIVE, KING CITY, ON.,

PAGE	
ELEVATIONS	
APPROVED BY:	TS
DATE:	MAY 2024
PROJECT No.	2024SE185

A2.1