

PLAN OF SURVEY OF
PART OF LOTS 6 TO 10 INCL., CONCESSION 5
TOWNSHIP OF KING
REGIONAL MUNICIPALITY OF YORK
(FORMERLY COUNTY OF YORK)
Scale: 1" = 200'-0"
DONALD E. ROBERTS O.L.S. 1989

I REQUIRE THIS PLAN TO BE DEPOSITED
UNDER THE REGISTRY ACT.

PLAN 65R-

RECEIVED AND DEPOSITED -

DATE: February 10, 1989

DATE: _____, 1989

Donald E. Roberts
DONALD E. ROBERTS
ONTARIO LAND SURVEYOR

DEP. LAND REGISTRAR FOR THE REGISTRY
DIVISION OF YORK REGION (NO. 65)

SCHEDULE				
PART	LOT	CON.	INST. NO.	AREA (acs.)
1	PT 6 to 10	5	56297B, 65463A, 65464B, 55417B, 25623	458.69
2	PT 7		129727	3.02

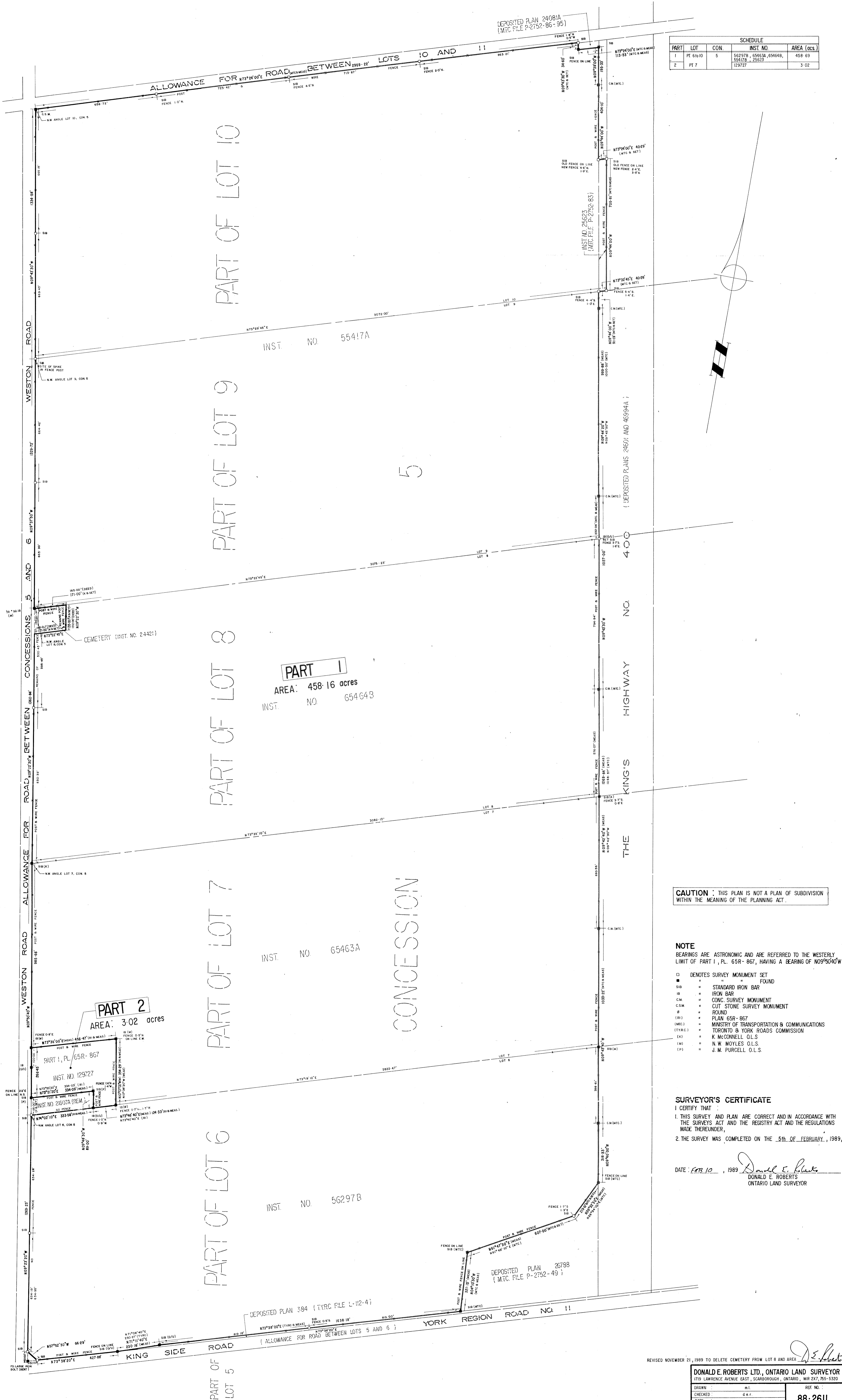

CAUTION: THIS PLAN IS NOT A PLAN OF SUBDIVISION
WITHIN THE MEANING OF THE PLANNING ACT.

- NOTE**
BEARINGS ARE ASTRONOMIC AND ARE REFERRED TO THE WESTERLY
LIMIT OF PART 1, PL. 65R-867, HAVING A BEARING OF N09°50'40"W.
- (S) DENOTES SURVEY MONUMENT SET
 - (SIB) " " STANDARD IRON BAR FOUND
 - (IB) " " IRON BAR
 - (CM) " " CONC. SURVEY MONUMENT
 - (CSM) " " CUT STONE SURVEY MONUMENT
 - (B) " " BOUND
 - (R) " " ROUND
 - (M) " " PLAN 65R-867
 - (P) " " MINISTRY OF TRANSPORTATION & COMMUNICATIONS
 - (TYRC) " " TORONTO & YORK ROADS COMMISSION
 - (K) " " K. MCCONNELL O.L.S.
 - (M) " " N. W. MOYLES O.L.S.
 - (P) " " J. M. PURCELL O.L.S.

SURVEYOR'S CERTIFICATE
I CERTIFY THAT:
1. THIS SURVEY AND PLAN ARE CORRECT AND IN ACCORDANCE WITH
THE SURVEYS ACT AND THE REGISTRY ACT AND THE REGULATIONS
MADE THEREUNDER,
2. THE SURVEY WAS COMPLETED ON THE 5th OF FEBRUARY, 1989,
DATE: Feb 10, 1989 *Donald E. Roberts*
DONALD E. ROBERTS
ONTARIO LAND SURVEYOR

REVISED NOVEMBER 21, 1989 TO DELETE CEMETERY FROM LOT 8 AND AREA